

ROSE BOWL

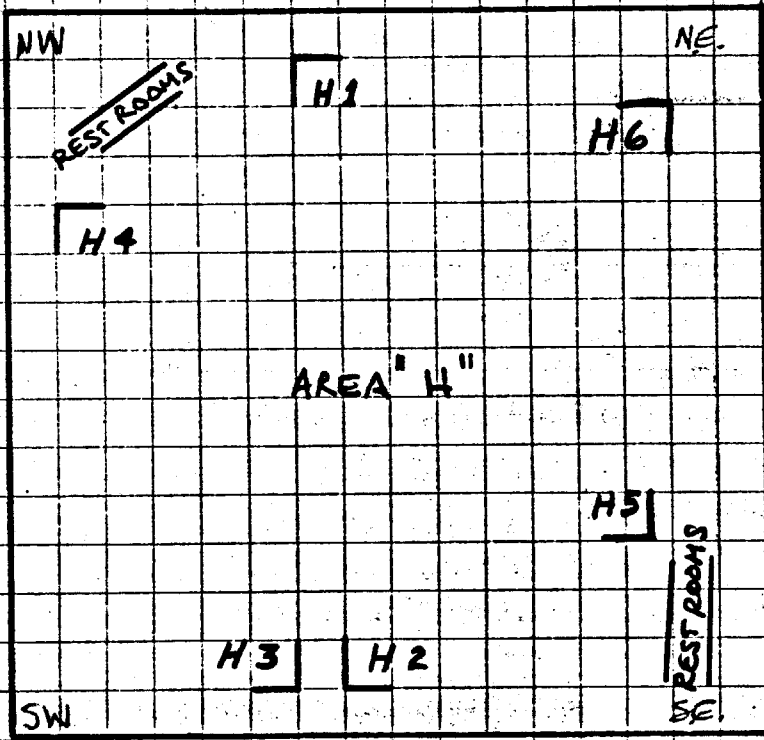

Mail to: City of Pasadena  
Recreation & Community Center

**Distribution:**

- Office
- Applicant
- Public Works Dept.
- Center Supervisor
- Finance Dept.
- Police Dept.
- Other
- Other

Victory Park  
2575 Paloma St.  
Pasadena, CA 91107  
Attn: Mary Harley  
(818) 794-0581

Office Use Only	
Date Submitted	4-11-88
Classification #	
Approved by	M. Harley
Validation Date	4-11-88
Total Fees \$	\$6400.00
Fee Receipt #	
Reservation #	10667

PUBLIC ADDRESS LOUD SPEAKERS ARE NOT PERMITTED WITHOUT PRIOR WRITTEN PERMISSION FROM ADMINISTRATOR OF RECREATION & COMMUNITY CENTERS (793-0968)

\*\*\* APPLICATION AND AGREEMENT FOR USE OF CITY FACILITIES \*\*\*

PARK/CENTER ROSE BOWL AREA "H" FACILITY REQUESTED SOFTBALL DIAMONDS 1, 5, 6, 7

NAME OF GROUP/ORGANIZATION JET PROPULSION LABORATORY SLOW-PITCH SOFTBALL

TYPE OF GROUP/ORG. (Public Agency, Vol. Org., Corp., etc.) PUBLIC AGENCY

EST. ATTENDANCE 1000 AGE RANGE 16-60 % OF PASADENA RESIDENTS 65

WILL MONEY BE COLLECTED? YES  NO  ADMISSION CHARGES, IF ANY? \$ \_\_\_\_\_ /per person

WHO WILL RECEIVE THE MONIES AND FOR WHAT PURPOSE(S)? \_\_\_\_\_

RE DETAILS OF MEETING/ACTIVITY INTRAMURAL SLOW-PITCH SOFTBALL COMPETITION

Days, Dates, and Hours Requested — INCLUDE ALLOWANCE FOR YOUR PREPARATION & CLEAN-UP						
Days (Mon., etc.)	Calendar Date(s)	Arrival Time	Event Begins	Event Ends	Departure Time	Total Hours
MON, TUES	4-18-88	5:00 PM	5:30 PM	7:30 PM		2 1/2
WED, THURS	THRU 9-1-88					

\*\*\*IMPORTANT INFORMATION — READ CAREFULLY\*\*\*

- You must display this application or a reproduced facsimile to any person who requests to see it during the time it is in effect.
- Obtain a copy of the Rules and Regulations governing the use of City facilities. Read them carefully and instruct your group accordingly.
- I certify that the information on this application is true and complete to the best of my knowledge and belief. I am fully aware of the rules and regulations governing the use of City facilities and will abide by them.

Name EDWARD D. McKEVIN 

Signature of the individual responsible for the above indicated group/organization; who, along with group, will be in attendance for the entire time this reservation is in effect. Failure to comply with this provision will result in permit cancellation.

Address 4800 OAK GROVE DRIVE, MAIL STA. 300-108

City & Zip PASADENA, 91109 Telephone, Home 818 249 9193 Work 818 354 2195

GROUP SUBJECT TO CLEAN-UP AND/OR DAMAGE OF FACILITY CHARGES.  
CITY OF PASADENA RESERVES THE RIGHT TO FACILITY PRE-EMPTION FOR CITY SPONSORED EVENTS.  
THIS APPLICATION GRANTS NO PRIVILEGES UNTIL VALIDATED AND RETURNED TO YOU.

receipts for fee payment

76R198H2 - 110 - 9/85

COUNTY OF LOS ANGELES  
DEPARTMENT OF PARKS AND RECREATION

No. 80402 B

Area Farnsworth & Loma Alta Parks April 8, 1988  
RECEIVED FROM Jet Propulsion Lab. Employees Rec. Club \$ 2,160.00  
Two Thousand One Hundred sixty and 00/100 DOLLARS  
FOR Farnsworth Ball Diamond April 21 to June 30, 88 \$ 720.00  
Loma Alta Diamond Trees + Wed. April 19 to June 30, 88 \$ 1,440.00  
(Edmiston) LA + F 952  
Permit #  
check # 8056

DIRECTOR  
DEPT. OF PARKS AND RECREATION

By Dorothy Lepete

<b>RECEIPT</b>		Date <u>7-11-1988</u>	2168
Received From <u>JPL Recreation Club</u>			
Address <u>4802 Oak Grove Dr, Pasadena</u>			
For <u>use of Area H from April 18</u>			
<u>M-Thur (4 days) to Sept 1</u>			
AMOUNT OF ACCOUNT		HOW PAID	
AMT. OF ACCOUNT		CASH	
AMT. PAID		CHECK	<u>6,400.00</u>
BALANCE DUE		MONEY ORDER	
		By <u>M Harley</u>	

8K300 REDFORM